PINE WHISPERS '46

Digitized by the Internet Archive
in 2022

https://archive.org/details/pinewhispers1946ashl

ALLEN COUNTY PUBLIC LIBRARY
3 1833 06726 2052

GC
977.102
AS35AC,
1946

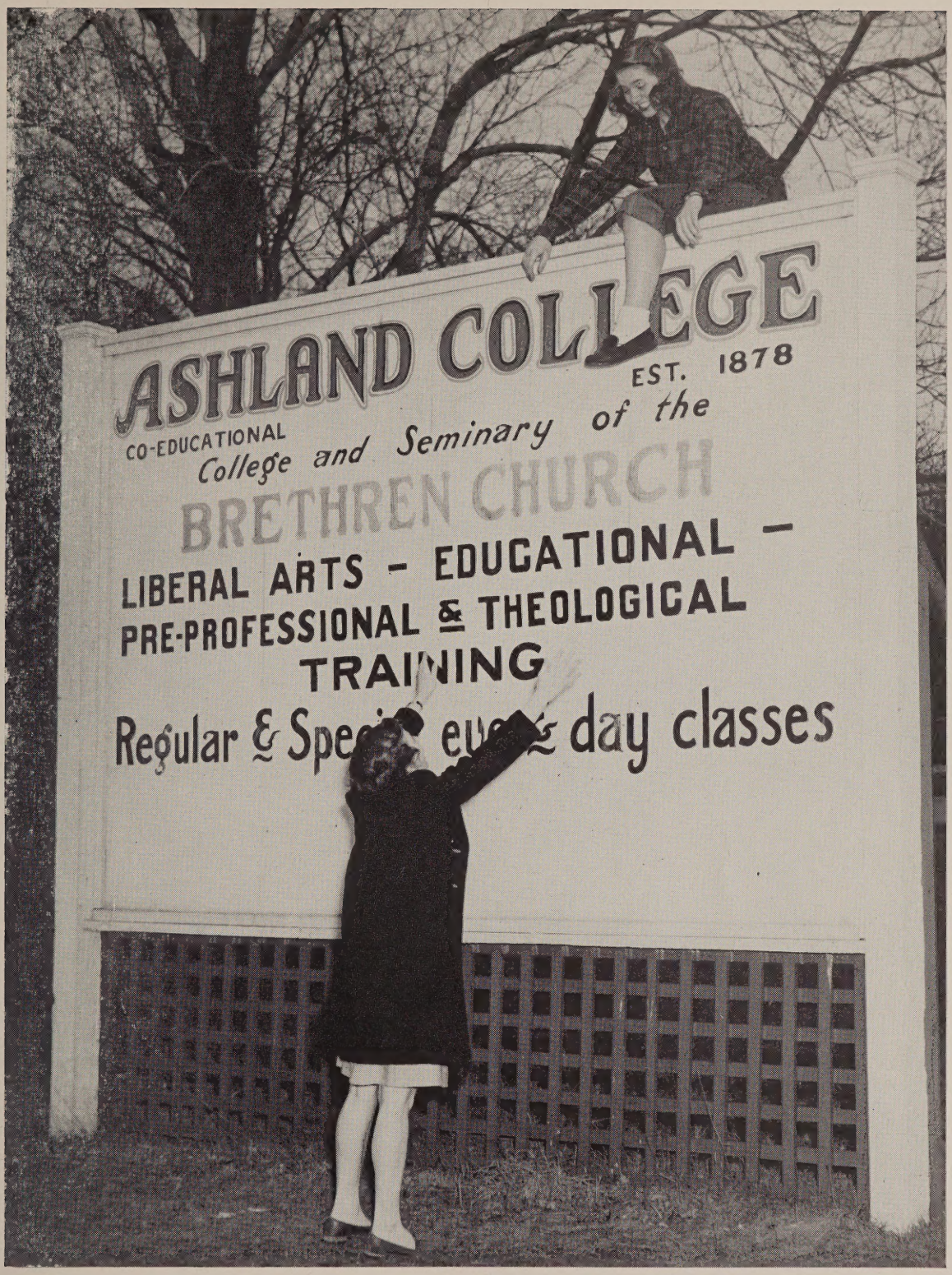

ASHLAND COLLEGE, 1946

To the

SONS OF THE PINES

Who Gave

Their Lives . . .

Even as we do now, eight men once walked upon this hill. They worked here, and played, and here they listened to the whispering of the pines. Then war came, and in our nation's great struggle for freedom, these men lost their lives. It is to their memory that we do humbly and gratefully dedicate the 1946 *Pine Whispers*.

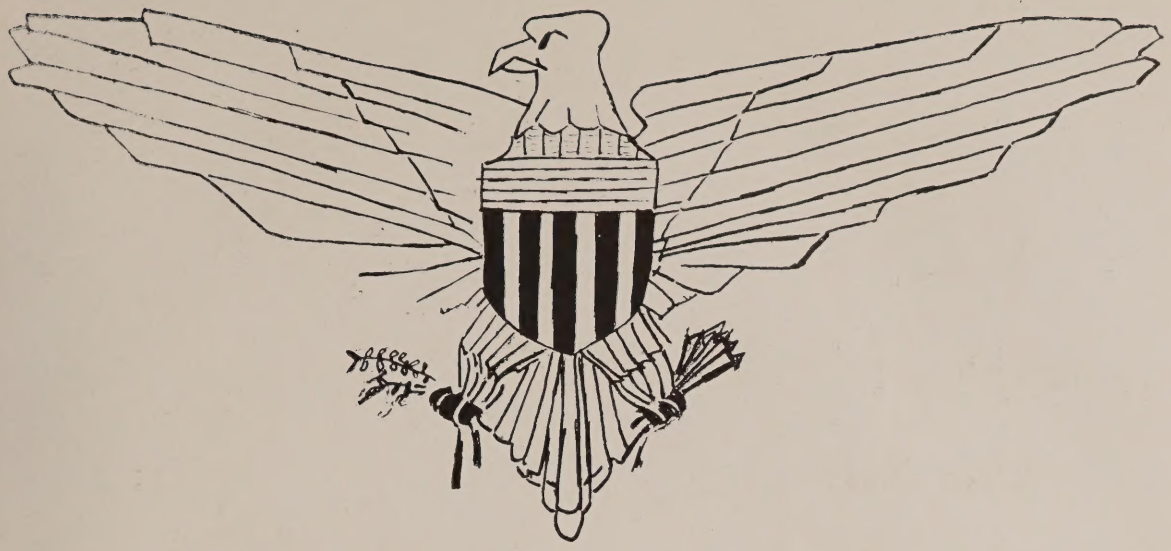

ASHLAND COLLEGE

1878

In Memoriam

KEITH BOWEN

EDWIN CRUMRINE

GLEN HALLER

JOHN HOWELLS

WAYNE INSLEE

ROBERT MILLER

WILLIAM NORTON

JACK RUSSELL

FACULTY AND ADMINISTRATION

Under the guiding hand of the Acting President, Raymond W. Bixler, this has been one of the most memorable years in the history of Ashland College. Through his wise counseling and the untiring efforts of members of the faculty and administration, the fortunes of the college are surging upward. This year we are greatly indebted to the faculty for their get-acquainted reception, the Christmas party, the new motion picture machine, the organization of a Concert-Lecture series that brought us Robert St. John and Roland Hayes, and as always for their own system of personalized education that recognizes each of us, not as a mere number, but as an important individual.

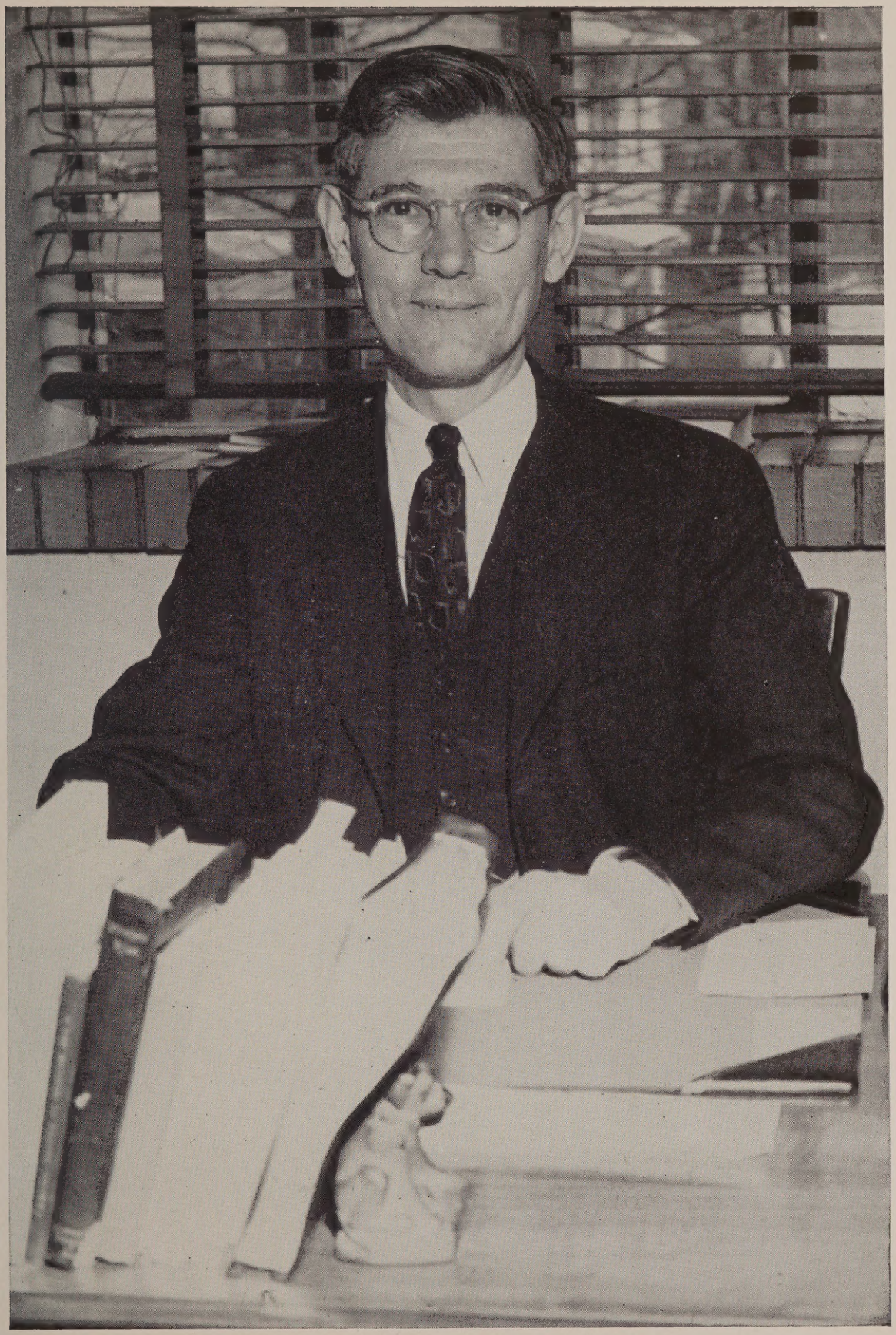

DEANS

R. V. BOLLINGER
Dean of Students
Professor of Education

DORIS STOUT
Dean of Women
Associate Professor of Education

M. A. STUCKEY
Dean of the Seminary
Professor of Practical Theology and Homiletics

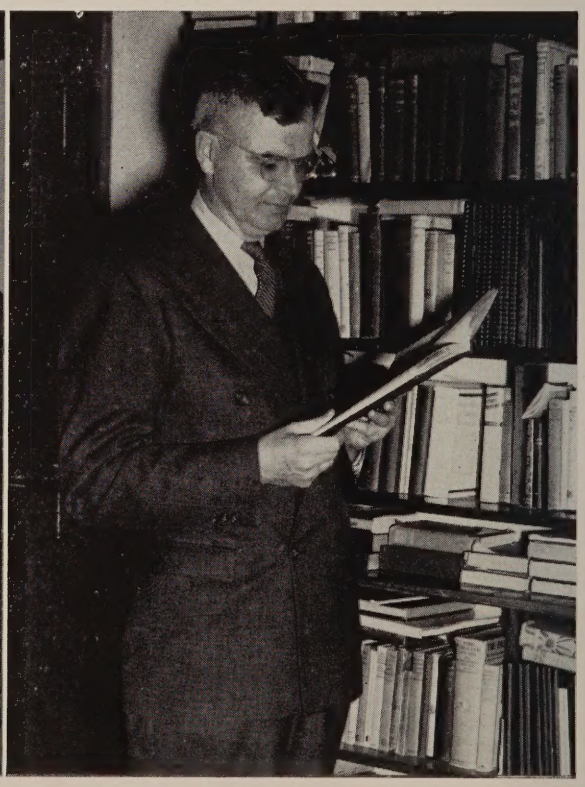

FACULTY

MAY PYLE ANDREWS
Associate Professor of English

LULU CUMMINS
Assistant Professor of Business Administration

MABEL BEACHLER
Dormitory Housemother

EUNICE CUTLER
Assistant to Business Manager

GEORGIA GILLOGLY BOYD
Instructor in Spanish

GEORGE DONGES
Associate Professor of Physical Education

A. GLENN CARPENTER
Business Manager

ALICE C. FERGUSON
Assistant Professor of Languages

FACULTY

NOEL M. FERGUSON
Assistant Professor of Chemistry

JESSIE HARWOOD
Assistant Professor of Biology

W. D. FURRY
Professor of Philosophy and Religion

MARTHA E. HOLMES
Recorder

DOROTHY B. GARRIGUS
Instructor in Voice

EDWIN E. JACOBS
President Emeritus, Professor of Sociology

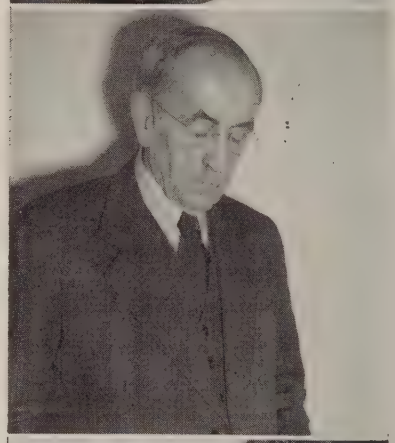

GEORGE GUILEY
Assistant Professor of Physics

SANFORD F. JAMESON
Associate Director of Teacher Training

FACULTY

EUNICE LEA KETTERING
Head of the Music Department

FRANK R. LONERO
Associate Professor of Physical Education

DOROTHY LAM
School Nurse

AMY LOU McKINLEY
Instructor in French

EVELYN LEVERS
Instructor in Physical Education

EDWARD G. MASON
Professor of Education and History

LESLIE E. LINDOWER
Professor of Old Testament and Hebrew

W. H. MILEY
Instructor in Speech

FACULTY

CLARA WORST MILLER
Associate Professor of Latin

ARTHUR P. PETIT
Director of Publicity and Alumni, Field Secretary

STANLEY MILLER
Assistant Professor of Business Administration and Economics

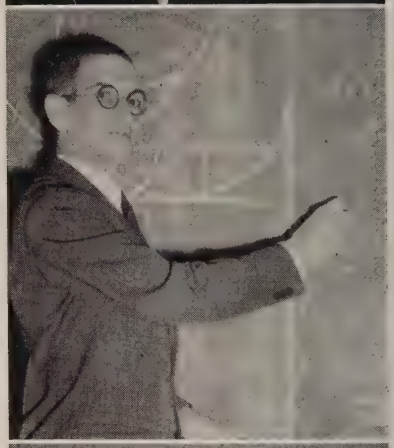

BRUCE H. REDDITT
Assistant Professor of Mathematics

KATHLEEN NORRIS
Instructor in Piano and Music Theory

LOIS SANDS
Instructor in Public School Art

LOUIS E. PETE
Associate Professor of Music Education

HELEN SHIVELY
Reference Librarian

FACULTY

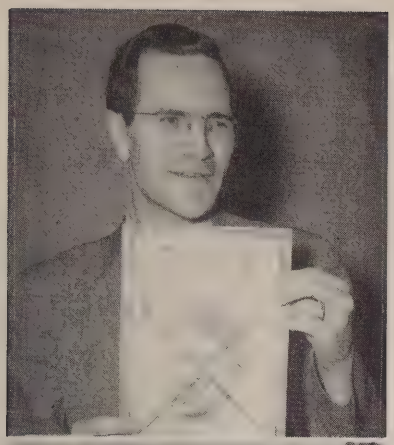

MARTIN SHIVELY
Bursar

ARTHUR N. STUNZ
Professor of English

LOYAL STONE
Chemistry Laboratory Assistant

LULU WOOD
Librarian

ANNA BRAUER STUCKEY
Instructor in Piano

MABEL ZEHNER
Instructor in Piano and Organ

(Not Pictured)

L. L. GARBER
Professor of English (Retired)

J. G. HALL
Instructor in Engineering Drawing

RUSH ROSENBERRY
Instructor in Woodwinds and Brass

DAISIE GIBSON
Instructor in Violin

DR. PAUL KELLOGG
School Physician

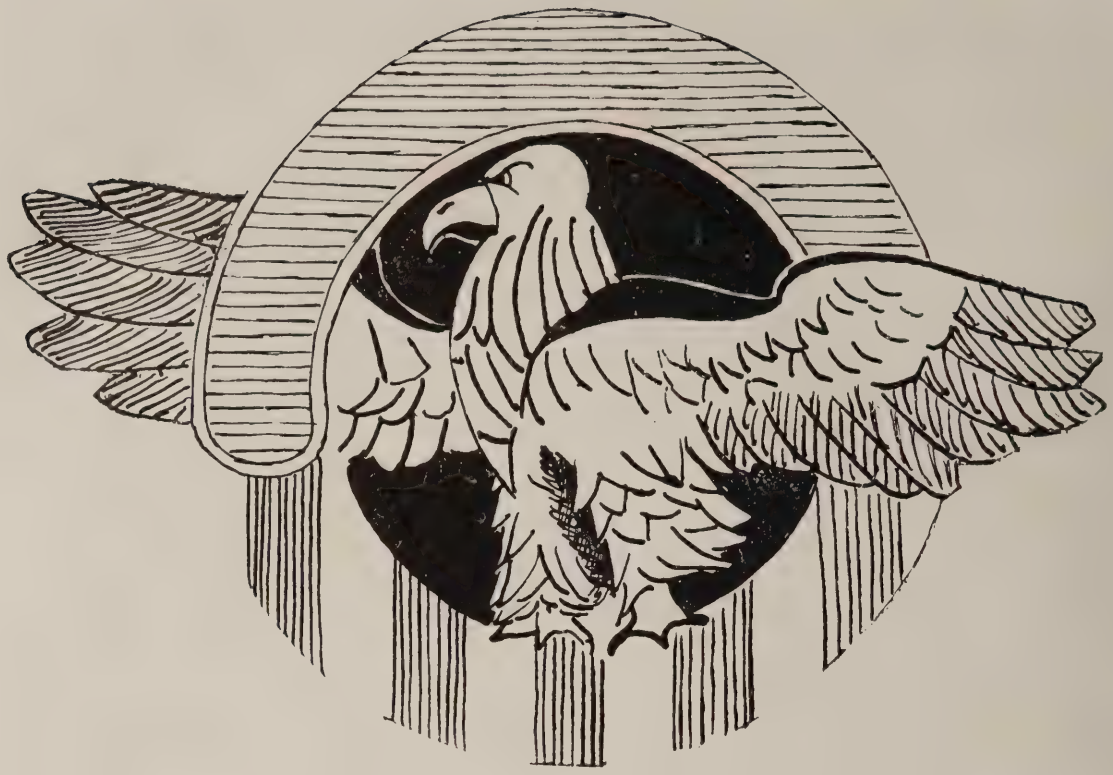

STUDENTS

MEN are on the campus again! With the victorious eagle pinned on his sport coat, G. I. Joe hails the Ashland Eagles. Louie and Louise stand proudly at attention as our wanderers return to "Old College Home." It has been a strange year at A. C. with the chapel crowded to the point of bursting, the Dorm Council wondering how to cope with the excess men, and the administration tearing Founders apart in a mad search for classrooms. A situation that has called for adjustments from all sides, it has been hectic, exciting, and different for all of us. 1946, at Ashland College, a year to remember!

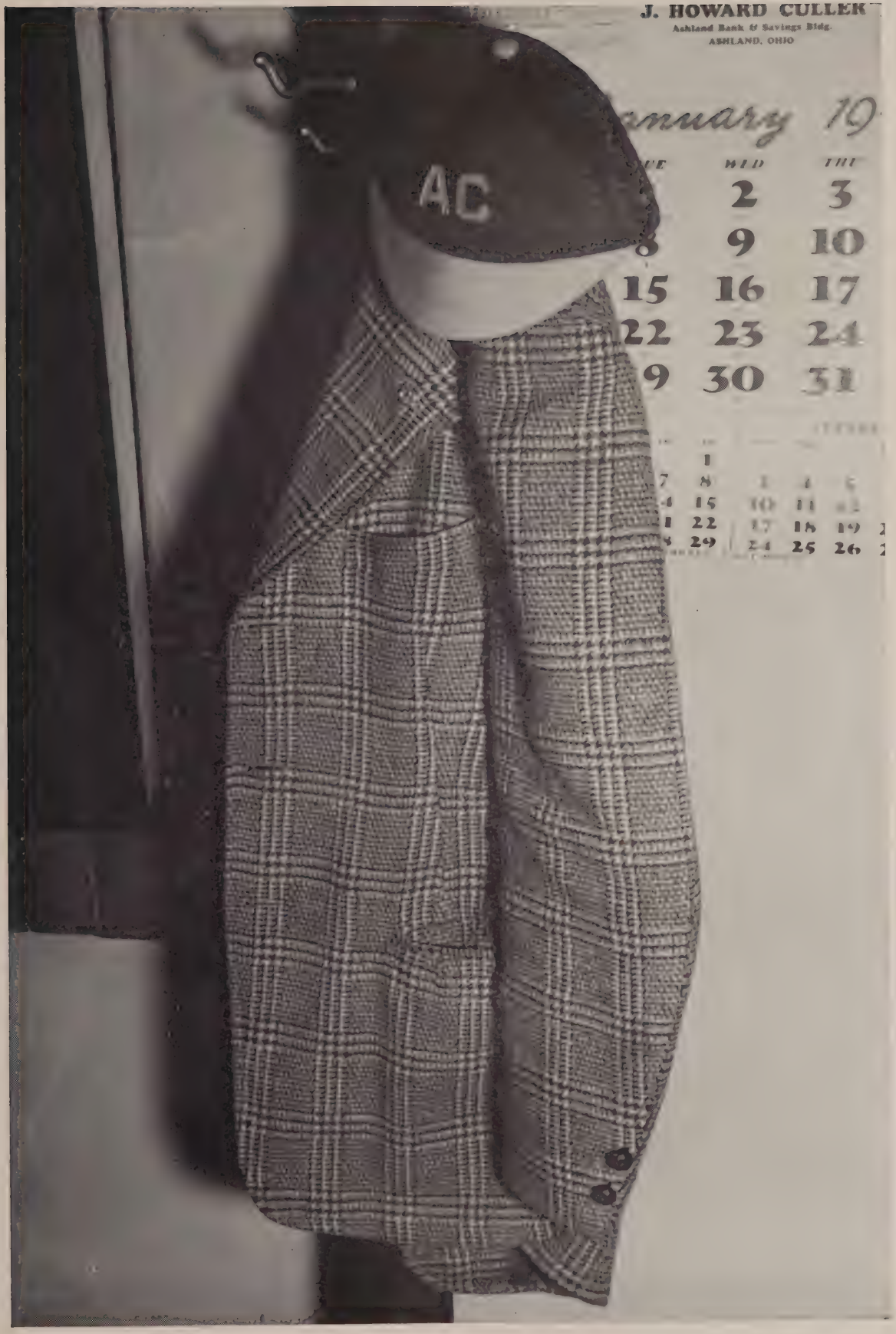
J. HOWARD CULLER
Ashland Bank & Savings Bldg.
ASHLAND, OHIO
AC

WHO'S WHO

The outstanding students of the senior class always bring honor to themselves and to their school by being chosen for "Who's Who Among Students in American Colleges and Universities." This year four members of the class have won this distinction.

Busy Ellen Stoffer who hails from Homeworth, Ohio, has packed much service into her four years at A. C. Presidencies of her sophomore class, the Student Council, and the Footlighters' Club are only three of the capacities she has filled so capably. In addition, Ellen was May Queen in 1945. She fully typifies the outstanding co-ed.

Second in the group is veteran Jim Ross, whose hometown is Louisville, Ohio. After serving in the armed forces in Hawaii, Jim returned to the campus this year. He is the very capable president of the senior class, and takes an active part in many other school activities.

Another student from Louisville who has very deservedly won the Who's Who honor is campus songbird, Jeannette Schwab. Jan now holds the very responsible position as head of the Dorm Council.

Completing the quartet is Richard Wolfe, a pre-seminary student from South Bend, Indiana. His outstanding seminary work and the many offices he has held have kept him very busy these four years.

In addition to the outside activities which these students have engaged in, each is rated very high scholastically. To look back over their college careers and see how much they have accomplished is an inspiration to every underclassman.

SENIORS

ROSE MARIE BISHOP
Savannah, Ohio

JOE BRUBAKER
New Lebanon, Ohio

PRESTON BURGGRAF
Galion, Ohio

BETTY BRUGH CLARK
Massillon, Ohio

MAX J. CLARK
Ashland, Ohio

GLORIA EATON
Ashland, Ohio

HILDEGARD FENSCH
Mansfield, Ohio

WILLIAM FRISBY
Akron, Ohio

SENIORS

EARL GROVER
Ashland, Ohio

RUTH LAVINA JOHNSON
Falls City, Nebraska

JOHN HANDLEY
Mansfield, Ohio

GRACE PHILLIPS
Ashland, Ohio
Vice President

ALBERTA PRYOR
Ashland, Ohio

EILEEN RICHEY
Ashland, Ohio

JUANITA D. ROMICK
Lodi, Ohio

HELEN LOUISE RONK
Cedar Rapids, Iowa

SENIORS

JAMES A. ROSS
Louisville, Ohio
President

BETTY RUDY
Ashland, Ohio

JEANNETTE SCHWAB
Louisville, Ohio
Secretary

TOMMIE SHANNON
Hiawatha, Kansas

MARSHALL E. SMITH
Ashland, Ohio

ELIZABETH SPRING
Ashland, Ohio

ELLEN ANN STOFFER
Homeworth, Ohio

THOMAS L. STOFFER
Homeworth, Ohio

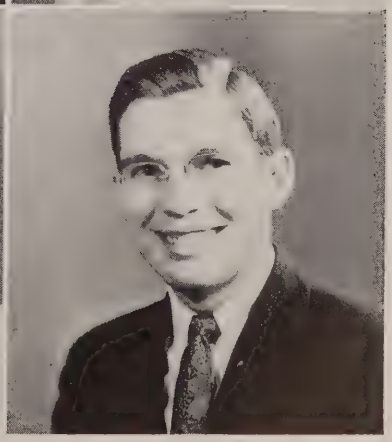

SENIORS

JOSEPH SUBICH JR.
Mansfield, Ohio

JANE WELTMER
Perrysville, Ohio
Treasurer

D. RICHARD WOLFE
South Bend, Indiana

ELIZABETH YEAGLE
Ashland, Ohio

NOT PICTURED

HOWARD E. BARNHILL
Ashland, Ohio

RUTH PETIT
Ashland, Ohio

BRUCE FIRESTONE
Spencer, Ohio

A Senior on the Threshold of Graduation

Four years at A.C. covers a "generation" of college students. A senior as he stands on the threshold of graduation numbers his friends from this year's freshmen to those who were seniors when he was a greenie. If these friends were the only gain from college life, it would still be a rich experience. But friends are not all that a senior has gained—he has gained a desire for knowledge; he has followed adventuresome ideas through books; his thinking powers have been awakened.

The senior at Ashland College cannot approach graduation without remembering the whispering pines, the students who have come and gone, our athletic victories and defeats, Homecoming, and May Day, patient professors awakening us to the beautiful dawn of knowledge, and all the social events that A.C. has enjoyed as a family.

A feeling of nostalgia grips us when we remember the little things we will leave; the little things that no longer we'll be an active part of, but which shall always be a part of us. Chapels, conferences with teachers, friendly "hellos," the blarney stone, sometimes green, sometimes another color; the elusive goat, and freshman initiations.

What we have experienced at A.C. and what we feel at leaving cannot be put into words. You, too, will know as you stand on the threshold of graduation and are filled with your memories, thoughts of friends, and wonder for the future.

ELLEN STOFFER.

JUNIORS

R. Applegath
President
N. Blosser
R. Bollinger
F. Bowman

R. Bowman
M. Crider
M. A. Dafler
D. Daugherty

J. Frantz
Treasurer
R. Gasker
S. Gentle
K. Hartman

L. Hibbs
E. Hill
Secretary
B. Hulit
D. Lam

G. Levers
C. Nussbaum
R. Parker
D. Phillips

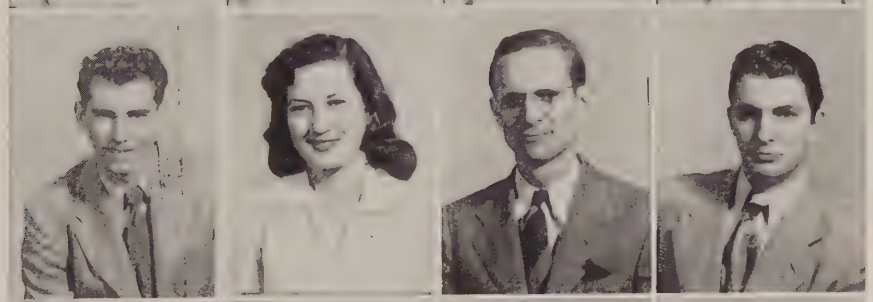

D. Roesch
Vice President
E. Spencer
E. Snyder
J. Stout

Sophomores

T. Arndt
D. Baker
W. Beal
E. Belveal

R. Benner
M. Bennighof
E. Boardman
R. Braun

M. Cook
R. Cupp
J. Denbow
Vice President
J. Dill

I. Fellers
G. Galloway
A. Gilbert
J. Good

R. Grotthouse
J. Grover
G. Hale
L. Halter

L. Hartman
R. Holsinger
L. Horn
H. Holl

Sophomores

I. Johnson
J. Johnson
W. Johnson
G. Kennedy

B. King
L. Knapp
V. Marsh
A. Miller

E. Miller
R. Mills
Treasurer
C. Munson
N. Nees

F. Neterer
C. Neumann
M. Noah
M. Plank

R. Powell
E. Randall
S. Richmond
J. Riddle

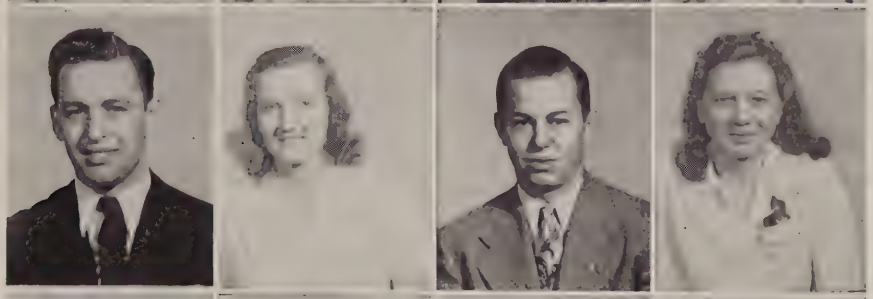

W. Ritter
K. Rook
H. Rouse
G. Shank

Sophomores

P. Shively
R. Sluss
President
W. Stomps
M. Starkey

E. Stratton
B. Stuckey
G. Stull
Secretary
E. Taylor

Freshmen

W. Baer
D. Bechtel
D. Berger
J. Billman

R. Bischof
M. Bixler
M. Bowerize
E. Bowers

B. Bowie
D. Briggs
K. Brockett
B. Brownson

Freshmen

H. Carnahan
L. Dawson
H. Deeter
W. Dixon
D. Donelson

E. Earl
S. Edwards
N. Eller
R. Emmons
S. Erb

M. Frank
F. Kransens
C. Gilbert
Treasurer
M. E. Gilmer
A. Grumbling

M. Harpster
D. Hart
Secretary
F. Heiks
R. Heller
J. Hockert

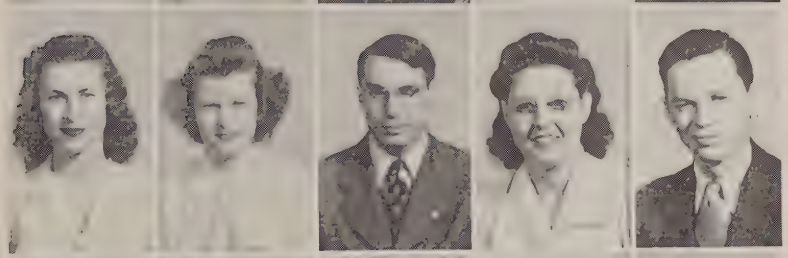

W. Humrichouser
G. Johnson
H. Jones
W. Joseph
W. Keeling

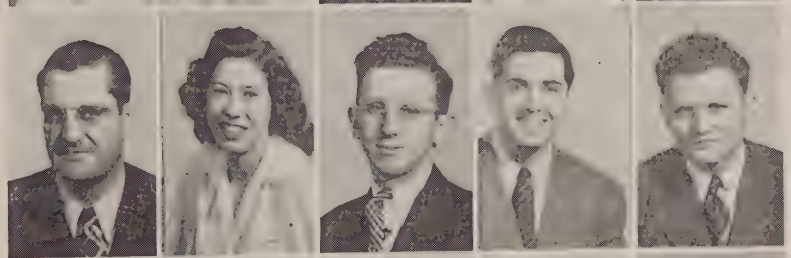

J. Koons
D. Larabee
J. Lehr
R. Leidy
J. Letizia

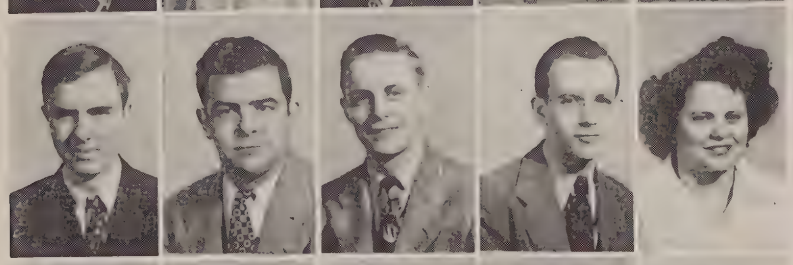

P. Lewis
J. Logan
P. Long
D. Lowe
N. Luxon

Freshmen

R. McMullen
M. McQuate
A. Miller
C. Miller
G. Miller

D. Moffett
R. Musser
B. J. Myers
R. Patterson
D. Paulin

W. Pedigo
M. Rohrer
M. Rupert
T. Sapyta
C. Sauder

A. Schwaner
M. Smyrl
D. Somerville
B. Spore
G. Spore

N. Stoner
M. Strine
J. TyRee
V. White
S. Winters

R. Wolfgang
Vice President
M. Wuthrich

NOT PICTURED

P. Coffey
W. Fells
J. Perry
President
D. Rose
L. Shull

Seminary

This year the seminary had complete charge of chapel services on Tuesdays and Thursdays. These potential pastors and religious leaders conducted devotions, preached sermons, and presented special musical programs. They are largely responsible for furthering religious activities on the campus and at the same time gain worth-while experience in their field.

Henry Bates
President
Ruby Bates
Wanda Beal
Woodrow Brant
Betty Brubaker
Joe Brubaker
Robert Bischof
James Davis
Martha Erskine
William Fells
Spencer Gentle
Mary E. Gilmer
Alvin Grumbling
Kenneth Hartman
Robert Holsinger
William Humrichouser
John Johnson
William Keeling
Theodore Kline
Dorothy Lam

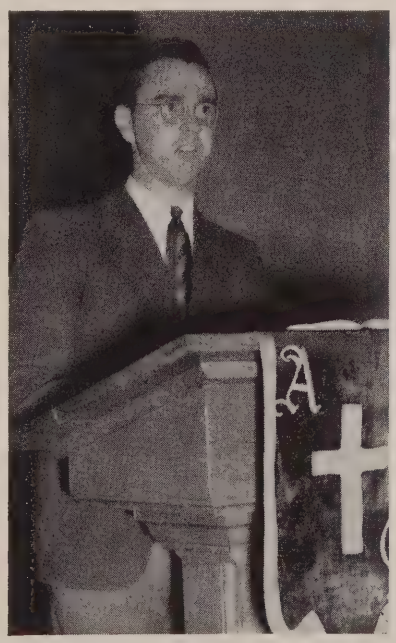

President, HENRY BATES

Fels Lam
Gabriel Levers
Ralph Mills
Secretary-Treasurer
Charles Munson
Glenn O'Neal
Robert Parker
Robert Powell
J. H. Reinke
Dale Roesch
Miriam Rohrer
David Rose
Glenn Shank
Tom Shannon
Kathryn Strine
Miles Strine
Edward Spencer
Carlyle Ulery
Lois Ulery
Richard Wolfe
M. A. Stuckey
Advisor

ACTIVITIES

We will remember with pride our victorious Eagles' football team . . . our basketball squad which afforded plenty of excitement on the hardwood floor . . . the crack of the baseball on the bat as spring came and the baseball team took over. We will remember, too, Homecoming and May Day—those days of beauty and excitement . . . "Tommy," "Magnificent Obsession," and "Angel Street"—campus productions . . . "Y" meetings, all-school skates, sister class parties, the Awards and Student Presidents' Receptions, and the lecturers and concert artists . . . all these and more made Ashland College in 1946 a busy, interesting, and worthwhile place to be.

Seated, left to right—Ellen Stoffer, Betty Yeagle, Bea Stuckey, Ray Bowman, Elizabeth Spring, Juanita Romick, Barbara Hulit, Ruth Applegath. *Standing*—Bill Fells, Charles Munson, Jim Perry.

STUDENT COUNCIL

Ray Bowman.....President of Student Council
Ruth Applegath.....President of Junior Class
Charles Munson.....President of Men's Gospel Team
Barbara Hulit.....President of Annotators
Mary Alice Dafler.....President of Girls' Gospel Team
Jim Perry.....President of Freshman Class
Joan Riddle.....President of Musicaglia
Jim Ross.....President of Senior Class
Juanita Romick.....President of W.A.A.
Jeannette Schwab.....President of Dorm Council
Ray Sluss.....President of Sophomore Class
Elizabeth Spring.....President of F.T.A.
Ellen Stoffer.....President of Footlighters
Jean Stout.....President of Fine Arts
Beatrice Stuckey.....Editor of *Collegian*
Jane Weltmer.....President of Chapel Choir
Betty Yeagle.....President of Y.W.C.A.
William Fells.....President of Y.M.C.A.
John Handley.....President of Scribes
Florence Bowman.....Editor of *Pine Whispers*

Standing, left to right—Ray Sluss, Jim Ross, John Handley. *Seated*—Florence Bowman, Joan Riddle, Jean Stout, Mary Alice Dafler, Jeannette Schwab.

STUDENT COUNCIL

Wrestling with activity award plans, Student Union problems, freshman dink wearing, and other school affairs, the Student Council under the leadership of President Ray Bowman entertained the students and undertook to maintain a normal life in a college whose enrollment was almost doubled the second semester. The merging of Council committees and the settlement of the activity question were just two of the problems met and mastered. School skates, the Awards Banquet, the Athletic Banquet, and the Student Presidents' Reception held the spotlight as Council sponsored all-school social events. Officers for the year were Ray Bowman, president, Joe Brubaker and Jim Ross, vice presidents, Barbara Hulit, secretary, and Juanita Romick, and William Fells, treasurers.

Y. M. C. A.

This organization strives to bring devotional service into the lives of the men on campus. It is affiliated with the national "Y" association and during the year sent representatives to the fall convention at Delaware and to the Planning Committee Meeting at Cleveland. The Y. M. works closely with the Y. W. and the annual party and combined meetings were outstanding on the year's program. The Y. M. is always ready to serve the school, so this year's special project was the planning of the May Day Program. Officers were: president, William Fells; vice president, Dan Baker; secretary-treasurer, Bob Wolfgang; and advisor, B. H. Redditt.

MEMBERS

Dan Baker
Robert Bischof
Robert Bowers
William Fells
Robert Gasker
Alvin Grumbling
John Handley
Kenneth Hartman
Forest Heiks
Jerry Hockert
Robert Holsinger
Robert Hubbard
William Humrichouser
John Johnson
William Keeling
John Koons
John Lehr
Gabriel Levers
Ralph Mills
Charles Munson
William Pedigo
Donald Phillips
Sam Richmond
Dale Roesch
David Rose
James Ross
Glenn Shank
Tom Shannon
Ray Sluss
Edward Spencer
Tom Stoffer
Jim Tharp
Richard Wolfe
Robert Wolfgang

Y. W. C. A.

Using as their theme "The Making of Tomorrow," this year's "Y" strove to bring each member closer to the purpose of "Live today and every day as though it were your last!" Outstanding events of the year included the annual big-little sister party, the Thanksgiving chapel program, and the joint Y. M.-Y. W. party. For the second year the club took over the management of its problem child, the ever-popular but oh-so-hard-to-run Eagles' Nest.

MEMBERS

Ruth Applegath
Thelma Arndt
Wilma Baer
Virginia Barnard
Donna Bechtel
Eva Belveal
Rachel Benner
Mary Bennighof
Dorothy Berger
Jean Billman
Miriam Bixler
Beth Boardman
Retha Bollinger
Vice President
Beverly Bowie
Marilyn Bowerize
Eileen Bowers
Florence Bowman
Ray Bowman
Rosalind Braun
Dorothy Briggs
Marvel Cook
Mary Crider
Mary Alice Dafler
Delores Daugherty
Treasurer
Joan Dill
Edna Earl
Gloria Eaton
Nellie Eller
Rosemary Emmons
Sally Erb
Margaret Frank
Florence Fransens
Jeanne Frantz
Ann Gilbert
Mary E. Gilmer
Janet Good
Pianist
Janet Greene
Glorene Hale
Louise Halter
Doris Hart
LeaAnna Hartman
Ruth Heller
Loris Hibbs
Eunice Hill
Helen Holl
Barbara Hulit
Gertrude Johnson
Ruth Johnson
Wilma Johnson
Chorister
Bernice King
Dorothy Lam
Josephine Letizia
Phyllis Long
Anne Miller
Eileen Miller
Garnet Miller
Rae Musser
Betty Myers
Nancy Nees
Frannie Neterer
Carol Neumann
Charlotte Nussbaum
Grace Phillips
Marilyn Plank
Eileen Richey
Joan Riddle
Secretary
Miriam Rohrer
Juanita Romick
Marilyn Rupert
Clara Sauder
Doris Schmidt
Jeanette Schwab
Pegge Shively
Miriam Smyrl
Doris Somerville
Elizabeth Spring
Marian Starkey
Nina Stoner
Eleanor Stratton
Beatrice Stuckey
Grace Stull
Jane Weltmer
Virginia White
Shirley Winters
Miriam Wuthrich
Betty Yeagle
President
Mary Zimmerman

MEN'S GOSPEL TEAM

The Men's Gospel Team once again comes into its own as an active organization separate from the Y. M. C. A. The objectives of this club are to promote spiritual life on campus and to present special services at various churches. Preseminary students find the Men's Gospel Team offers them opportunities for actual experience in their chosen field. Biggest event on this year's program was the traditional Easter pilgrimage of the team to Lost Creek, Kentucky. This year's officers are: president, Charles Munson; vice president, Dick Wolfe; secretary-treasurer, Joe Brubaker; and advisor, L. E. Lindower.

MEMBERS

Henry Bates
Robert Bischof
Joe Brubaker
William Fells
Spencer Gentle
Bob Grotthouse
Alvin Grumbling
Forest Heiks
Robert Holsinger
William Keeling
William Humrichouser
John Johnson
Fells Lam
Gabriel Levers
Ralph Mills
Charles Munson
Dale Roesch
Glen Shank
Tom Shannon
Edward Spencer
Miles Strine
Richard Wolfe

GIRLS' GOSPEL TEAM

With a theme of "Perfect Love" the Girls' Gospel Team has carried out its program this year of developing Christian fellowship and leadership among the girls on campus. Its services included deputation trips to various churches and Sunday afternoon visits to the Children's Home. Officers for the year were: president, Mary Alice Dafler; vice president, Barbara Hulit; secretary, Loris Hibbs; and treasurer, Charlotte Nussbaum. Mrs. M. A. Stuckey served as advisor.

MEMBERS

Wilma Baer
Virginia Barnard
Donna Bechtel
Dorothy Berger
Beth Boardman
Retha Bollinger
Eileen Bowers
Marvel Cook
Mary Alice Dafler
Delores Daugherty
Edna Earl
Nellie Eller
Jeanne Frantz
Mary E. Gilmer
Glorene Hale
Loris Hibbs
Barbara Hulit
Gertrude Johnson
Ruth Johnson
Bernice King
Dorothy Lam
Arlene Miller
Eileen Miller
Rae Musser
Betty J. Myers
Frannie Neterer
Carol Neumann
Charlotte Nussbaum
Eileen Richey
Joan Riddle
Miriam Roher
Juanita Romick
Doris Schmidt
Marian Starkey
Nina Stoner
Beatrice Stuckey

FUTURE TEACHERS OF AMERICA

To help prospective teachers become familiar with current educational happenings and curricular problems is the aim of the Future Teachers of America. To carry out this aim, enjoyable programs were presented by both outside speakers and members of the club. The special project of the year was a survey of high school pupils to discover their attitude toward both teachers and teaching. The highlight of the program was a trip by some of the members to the North Central Ohio Teachers' Convention. Guiding the club this year were: Elizabeth Spring, president; Ruth Johnson, vice president; Virginia Marsh, secretary; Eunice Hill, treasurer-librarian; and Dr. Bollinger, advisor.

MEMBERS

Wilma Baer
Donna Bechtel
Eva Belveal
Rachel Benner
Dorothy Berger
Retha Bollinger
Eileen Bowers
Beverly Bowie
Ray Bowman
Dorothy Briggs
Betty Clark
Charlotte Cline
Marvel Cook
Delores Daugherty
Joan Dill
Edna Earl
Rosemary Emmons
Hildegarde Fensch
Bob Gasker
Ann Gilbert
Louise Halter
Loris Hibbs
Eunice Hill
Ruth Johnson
Marjorie McQuate
Eileen Miller
Virginia Marsh
Nancy Nees
Carol Neumann
Charlotte Nussbaum
Grace Phillips
Juanita Romick
Doris Schmidt
Ray Sluss
Elizabeth Spring
Doris Somerville
Nina Stoner
Grace Stull

FINE ARTS

The Fine Arts all-girl organization studied costume jewelry, wild flowers, and the making of scrapbooks, learned about up-to-date convenient kitchens, and gave a tea. Most exciting program was the traditional visit of the club to John Myers' home for a study in appreciation of great art masterpieces. Fine Arts, under the leadership of president Jean Stout, adds much to the cultural life of the Ashland co-ed. Assisting Jean were vice president, Ruth Johnson; secretary-treasurer, Eileen Randall; and advisors, Mrs. R. W. Bixler and Miss Doris Stout.

MEMBERS

Barbara Atterholt
Eva Belveal
Rachel Benner
Beverly Bowie
Florence Bowman
Mary Alice Crider
Joan Dill
Jeanne Frantz
Ann Gilbert
Janet Good
Louise Halter
LeaAnna Hartman
Ruth Johnson
Betty J. Myers
Charlotte Nussbaum
Eileen Randall
Eileen Richey
Doris Schmidt
Elizabeth Spring
Marian Starkey
Beatrice Stuckey
Jean Stout
Grace Stull
Betty Yeagle

ANNOTATORS

Discussion of the current happenings in the world and of the background of these events occupies the meeting time for the alert members of the Annotators Club. These armchair globe-trotters delve into and try to solve the problems of the day, aided by special outside speakers. Topics of special interest this year were China, India, and the labor situation. Biggest event was the Annotator-sponsored tea for world correspondent Robert St. John. Club officers were: president, Barbara Hulit; vice president, Beth Boardman; and secretary-treasurer, Eileen Randall. Dr. and Mrs. Stunz were advisors.

MEMBERS

Ruth Applegath
Bob Bischof
Beth Boardman
Florence Bowman
Ray Bowman
Mary Alice Crider
Margaret Frank
Edna Earl
Mary E. Gilmer
Janet Good
Alvin Grumling
Barbara Hulit
Ted Kline
John Koons
Charlotte Nussbaum
Eileen Randall
Kenneth Rook
Jim Ross
Doris Schmidt
Doc Shank
Ray Sluss
Ellen Stoffer
Bob Wolfgang

MUSICAGLIA

Musicaglia is the organization for those who are endowed with musical ability. This club is affiliated with the Ohio Federation of Music Clubs and the National Federation of Music Clubs. The members of Musicaglia must be music majors and minors, though only majors are eligible for office. The future Gershwins, Melchiors, Swarthouts and yes, Paderewskis perform at various meetings and enjoy music-minded parties. Officers for the year were: president, Joan Riddle; vice president, Beatrice Stuckey; secretary, Glorene Hale; and treasurer, Mary Bennighof. Miss Kettering was the advisor.

MEMBERS

Ruth Applegath
Virginia Barnard
Mary Bennighof
Jean Billman
Rose Marie Bishop
Norma Blosser
Beth Boardman
Dick Campbell
Robert Crumrine
Lois Dawson
Joe Denbow
Edna Earl
Margaret Frank
Mary E. Gilmer
Glorene Hale
Marjory Henning
John Handley
Doris Hart
Ruth Heller
Loris Hibbs
Moreland House
Gertrude Johnson
Ila Johnson
Wilma Johnson
Alvin Kastan
Robert Kinney
Josephine Letizia
Richard Leidy
Gabriel Levers
Marilyn Plank
Eileen Richey
Sam Richmond
Joan Riddle
Kenneth Rook
Eva Rowland
Jeannette Schwab
Tom Shannon
Peg Shively
Marshall Smith
Jean Stout
Beatrice Stuckey
Frank Subich
Jane Weltmer
Betty Willis
Robert Wolfgang
Miriam Wuthrich

WOMEN'S ATHLETIC ASSOCIATION

With activities ranging from swimming and bowling to hockey and basketball, the W. A. A. has helped to further an interest in athletics among the girls on campus. Highlights of the year fall upon the traditional hockey game at Homecoming, a heartbreaker ending in a 0-0 tie, and the thrilling All-Star Basketball Game featuring the Slicks vs. the Hicks. Special project for the year was the purchase of school pennants to be used at Eagles' basketball and football games. Officers were: president, Juanita Romick; vice president, Charlotte Nussbaum; secretary, Delores Daugherty; treasurer, Eileen Randall; and advisor, Evelyn Levers.

MEMBERS

Thelma Arndt, basketball
Donna Bechtel
Mary Bennighof
Dorothy Berger
Miriam Bixler
Norma Blosser
Eileen Bowers
Kathleen Brockett
Marvel Cook, individual sports
Mary Alice Crider
Delores Daugherty
Joan Dill
Edna Earl
Margaret Frank
Ann Gilbert
Glorene Hale
Loris Hibbs
Wilma Johnson
Dorothy Lam
Norma Luxon
Anne Miller
Eileen Miller
Garnet Miller
Rae Musser
Nancy Nees
Frannie Neterer
Carol Neumann, softball
Charlotte Nussbaum
Eileen Randall
Joan Riddle, volleyball
Juanita Romick
Clara Sauder
Doris Schmidt
Pegge Shively
Jean Stout
Grace Stull, hockey
Virginia White

SCRIBES

Just reorganized last year, the Scribes Honorary Literary Society is now an expanding organization. New members have been elected and former Scribes now discharged from the armed forces are again donning their stiff white collars and bow ties. The Scribes is a club "for men only"; membership is based upon leadership, scholarship, literary ability, and tolerance. With such qualifications it has gained the reputation of being among the more exclusive organizations on campus. Getting back into the swing of things, the Scribes held their open meeting in March and their formal banquet in May. Leaders of the organization this year were: John Handley, president; Ray Sluss, vice president; Richard Wolfe, secretary-treasurer; Kenneth Hartman, sergeant-at-arms.

MEMBERS

Howard Barnhill
Henry Bates (honorary)
Preston Burggraf
Max Clark
John Handley
Kenneth Hartman
Earnest Oney (honorary)
James Ross
Ray Sluss
Tom Stoffer
Joe Subich
Richard Wolfe

CHAPEL CHOIR

"There's Music in the Air" and the chapel choir, blue robed, marches down the aisle to worship in song, lead chapel sings, and present special chapel programs. Christmas caroling from the balcony of the Big House, the presentation of "The Toyland Musical" and the program of Ashland College's own songs struck a harmonious chord in all of us. The Choir journeyed with "Toyland" to Crile and Fletcher General Hospitals to bring cheer and worthwhile entertainment to convalescent G. I.'s. Jane Weltmer was president of the organization this year, Barbara Hulit acted as secretary, Mrs. Garrigus played a dual role as director and treasurer, and Marilyn Plank served as pianist.

MEMBERS

Mary Bennighof
Beth Boardman
Joe Denbow
Edna Earl
John Handley
Moreland House
Barbara Hulit
Wilma Johnson
Gabe Levers
Pat Lewis
Jeannette Schwab
Edward Spencer
Miles Strine
Bob Wolfgang

A CAPPELLA CHOIR

This year the A Cappella Choir under the capable direction of Dr. Louis E. Pete has again been an outstanding musical group on campus. During the first half of the year the choir was a girls' choir, but with the return of MEN to the campus, the group has become a mixed choir. The outstanding program presented this year was a broadcast from Mansfield. With the new additions to the choir concerts will be again given in churches and schools to bring more renown to A. C.'s musical organizations.

MEMBERS

Wilma Baer
Dan Baker
Virginia Barnard
Mary Bennighof
Jean Billman
Beth Boardman
Betty Clark
Pat Coffey
Marvel Cook
Mary Crider
Mary Alice Dafler
Lois Dawson
Joe Denbow
Margaret Frank
Ann Gilbert
Charles Gilbert
Alvin Grumbling
Glorene Hale
Louise Halter
John Handley
Doris Hart
Kenneth Hartman
Harold Heater
Lee Henry
Loris Hibbs
John Johnson
Wilma Johnson
Evelyn Levers
Pat Lewis
Eileen Miller
Rae Musser
Nancy Nees
Charlotte Nussbaum
Marilyn Plank
Eileen Richey
Joan Riddle
Dale Roesch
Kenneth Rook
Jeannette Schwab
Marshall Smith
Edward Spencer
Tom Stoffer
Miles Strine
Beatrice Stuckey
Frank Subich
Jane Weltmer
Betty Willis
Robert Wolfgang

COLLEGIAN

This year's A. C. mouthpiece, under the guidance of Bea Stuckey, Editor, and Eunice Hill, Business Manager, kept the students informed on the latest gossip, sports news, chapel news, service-men's activities, and coming attractions at Ashland. Louie and Louise, our ever faithful Eagles, revealed in their columns all the latest romances and scandals. This was a newsy year at A. C. with football, basketball, and baseball news to report, campus productions to be reviewed, Student Council prexy announced, Homecoming and May Queens heralded and interviewed. That's why Editor Bea, Business Manager Eunice and their efficient staff of sixteen rushed to meet deadlines and used their noses for news. Freshman Editor Bill Pedigo and Business Manager Bob Brownson gave the regular staff a well-deserved rest when the Frosh published their "green" edition on March 22.

STAFF

Editor ..... Beatrice Stuckey
Business Manager ..... Eunice Hill
Associate Editor ..... Glorene Hale
Feature Editor ..... Pegge Shively
Sports Editor ..... Ray Sluss
Copy Reader ..... Thelma Arndt

REPORTERS

Beth Boardman	Marvel Cook	Charles Munson	Bill Pedigo
Florence Bowman	Rosemary Emmons	Ellen Stoffer	Dorothy Briggs
Barbara Hulit	Bill Jones	Marian Starkey	Louise Halter

Jim Ross

PINE WHISPERS

Rubber cement . . . the crashing noise of Martha's cutter . . . frantic searches for Bruce . . . it's the annual staff at work! And out of the chaos and the confusion slowly but surely emerges the 1946 *Pine Whispers,* a book for you. A book to bring back all the memories of a year at Ashland College. 1946, that was a big year, remember? Men on the campus . . . football . . . then with the second semester . . . more men. Remember our queens, Carol and Barb . . . the fun you had in the dorm . . . Louie and Louise, and all the rest. It's all here for you, Ashland College in 1946!

STAFF MEMBERS

Editor ..... Florence Bowman
Business Manager ..... Juanita Romick
Art Editor ..... Bob Wolfgang
Club Editor ..... Eileen Randall
Feature Editors ..... Eleanor Stratton, Joan Dill
Copy Editors ..... Ellen Stoffer, Grace Phillips
Sports Editors ..... Miriam Bixler, Pete Whitney
Secretary ..... Betty Yeagle
Photographers ..... Bill Ruggles, Bruce Firestone
Business Staff ..... Betty Myers, Rae Musser, Gloria Eaton, Joan Dill
Assistants ..... Ray Bowman (lay-outs), Bob Gasker (copy)

FOOTLIGHTERS

"On stage everybody—curtain call!" Applause rings through the auditorium for the young actors and actresses who gave us "Tommy," "Magnificent Obsession" and "Angel Street" . . . applause for Mr. Miley who has instigated a genuine revival in A.C. dramatics . . . and, last of all, for our unsung heroes and heroines, the people behind the scenes. Less glamorous, but equally important, are the student directors, and those who take care of lights, staging, make-up, publicity, and tickets. The Footlighters' Club offers real dramatic experience of some kind to every member.

MEMBERS

Ruth Applegath
Vice President
Dan Baker
Assistant Stage Manager
Virginia Barnard
Donna Bechtel
Rachel Benner
Mary Bennighof
Dorothy Berger
Beth Boardman
Marilyn Bowerize
Eileen Bowers
Rosalind Braun
Dorothy Briggs
Dick Brokaw
Ronald Cline
Marvel Cook
Mary Crider
Mary Alice Dafler
Delores Daugherty
Business Manager
Joan Dill
Edna Earl
Nellie Eller
Irma Fellers
William Fells
Florence Fransens
Jeanne Frantz
Ann Gilbert
Charles Gilbert
Janet Greene
Bob Grotthouse
Glorene Hale
John Handley
LeaAnna Hartman
Forest Heiks
Loris Hibbs
Harley Himes
Jerry Hockert
Bob Hubbard
Wilma Johnson
Bernice King
John Koons
Norma Luxon
John Lehr
Gabriel Levers
Jim Logan
Phyllis Long
Virginia Marsh
Anne Miller
Assistant Business Mgr.
Arlene Miller
Eileen Miller
Ralph Mills
Charles Munson
Rae Musser
Betty J. Myers
Nancy Nees
Fran Neterer
Carol Neumann
Charlotte Nussbaum
Don Phillips
Joan Riddle
Miriam Rohrer
Juanita Romick
Jim Ross
Bill Ruggles
Marilyn Rupert
Clara Sauder
Doris Schmidt
Jeannette Schwab
Tom Shannon
Pegge Shively
Ray Sluss
Doris Somerville
Edward Spencer
Ellen Stoffer
President
Jean Stout
Eleanor Stratton
Grace Stull
Jim Tharp
Jane Weltmer
Virginia White
Pete Whitney
Bob Wolfgang

Shenanigans

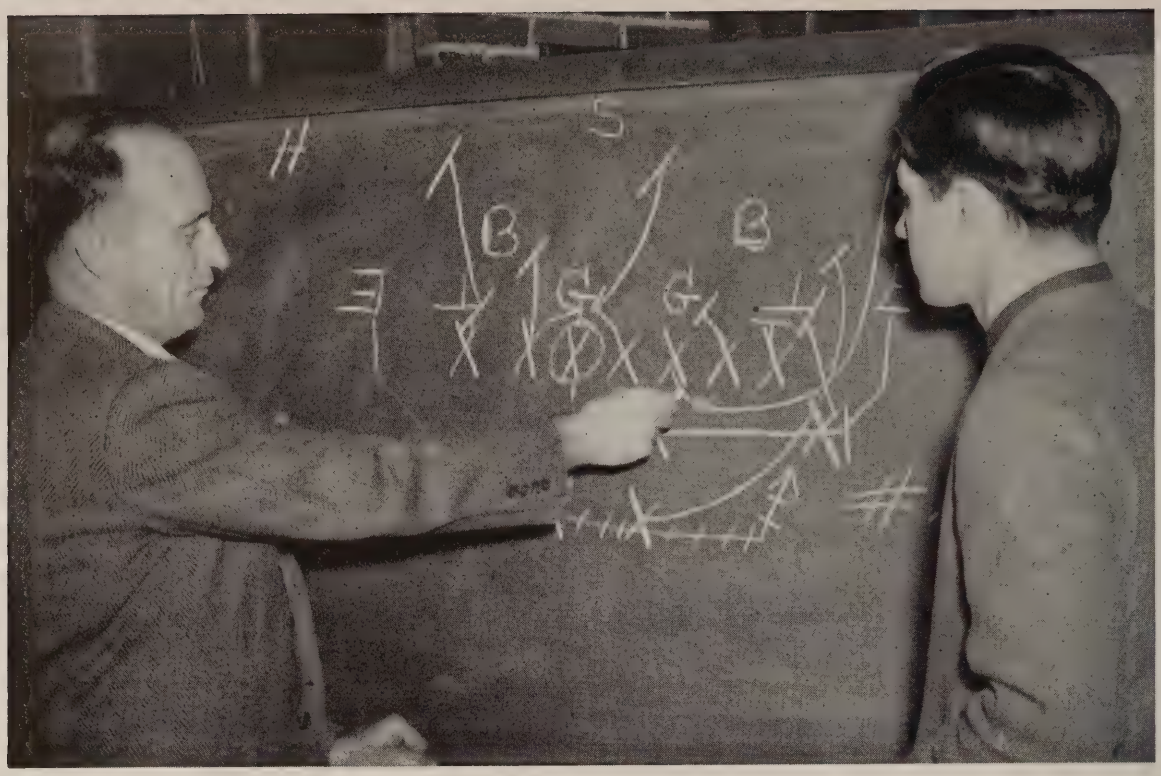

FOOTBALL COMES BACK TO A. C.!

Giving Ashland the best season since 1930 (the first since '42), and ending up fourth in the state, is the accomplishment of this year's football team. The fellows showed what an outweighed and inexperienced squad can do when it has the will and determination to win. The season started off with Whitney scoring twice and Carr once to give the Eagles their first win over Wittenberg. With our passes backfiring, a heavier and more experienced Muskingum eleven handed A. C. its only defeat. Then with Kenny Funk playing his first game, and running wild against Heidelberg, the squad gave us our first Homecoming victory in twenty-five years. Next, on a muddy field and with two minutes to go, Funk and Grover made thirteen points and we upset an Albion, Michigan team. Playing their last game of the season at Gambier, the Eagles handed the Kenyon Lords a good 35-0 drubbing. To a line that did yeoman duty, that was always outweighed but not outfought, we must give a big share of the credit. And to a whole inspired squad, to Coach Donges, and his assistant Bill Joseph, for giving football such a grand comeback, we all say, "Well done!"

BOX SCORE

Game	*Ashland*	*Opponents*
Wittenberg	19	6
Muskingum	6	38
Heidelberg	19	12
Albion	13	6
Kenyon	35	0

PIGSKIN PARADE

GROVER GOES OVER.

CONFUSING, ISN'T IT?

HOCKENSMITH KICKS FOR A FIELD GOAL.

FOOTBALL

Roesch	Younkin	Huber
Funk	Himes	Lehr
Whitney	Shank	Brownson

Not pictured—Grover, Hockensmith, Carr, Logan

FOOTBALL

Levers Pedigo Shannon Mills

Wolfgang Hockert

Shull Hubbard Burggraf Tharp

Row one, left to right—Smith, Richmond, Grover, Hubbard, Shull, Whitney, Tharp, Keetle. *Row two*—Levers, Brubaker, Baker, Banghart, Heiks, Bartley. *Row three*—Jones, Edwards, Sluss.

Eagles Win Twice From Wooster!

The basketball squad completed the 1945-46 season with a .470 average, winning eight of the seventeen games played. The season started off with losses to Ohio Northern and Wittenberg; then we rolled over Heidelberg and Mt. Union, lost to Kent, and snapped back to win from Muskingum, Kenyon, and Capital. The team climaxed this winning streak with victories over Wooster and Kenyon. Luck broke then, and we lost to Heidelberg. A short revival brought another win from Wooster; then the squad headed into a slump that lost them games to Wittenberg, Muskingum, Ohio Northern, and Hiram. The season was better than it sounds, though, for the team was out there fighting in every game, and some of those we lost were heartbreakers. The highlight of the season was, of course, beating Wooster twice in one season—it never happened before.

Box Scores

Game	*We*	*They*
Ohio Northern	48	49
Wittenberg	38	49
Heidelberg	51	38
Mt. Union	43	42
Kent	51	54
Muskingum	50	49
Kenyon	73	41
Capital	47	41
Wooster	45	37

Game	*We*	*They*
Kenyon	65	55
Heidelberg	47	60
Wooster	44	36
Wittenberg	38	50
Muskingum	50	63
Ohio Northern	52	54
Hiram	48	60
Hiram	57	59

EAGLES IN ACTION

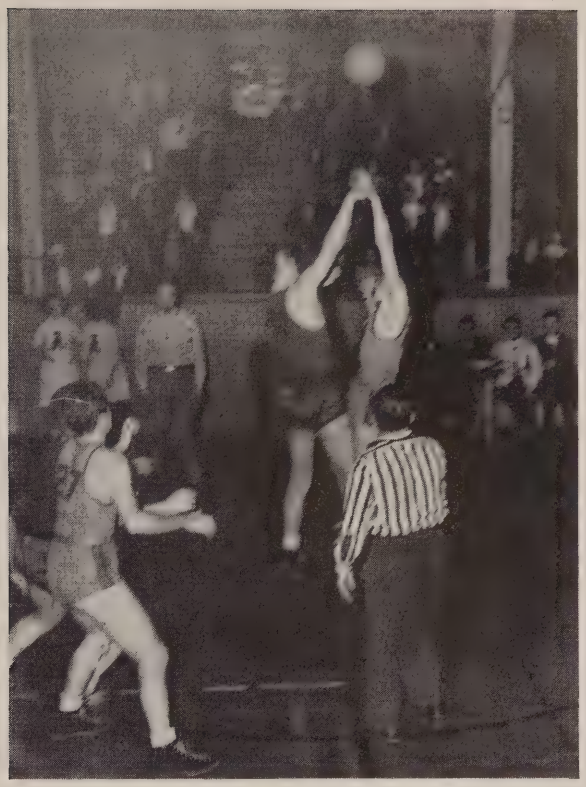

High, wide, and handsome.

Whitney attempts a bucket.

Get that rebound, Sluss!

BASKETBALL

GROVER SLUSS BANGHART KEETLE BRUBAKER

BASKETBALL

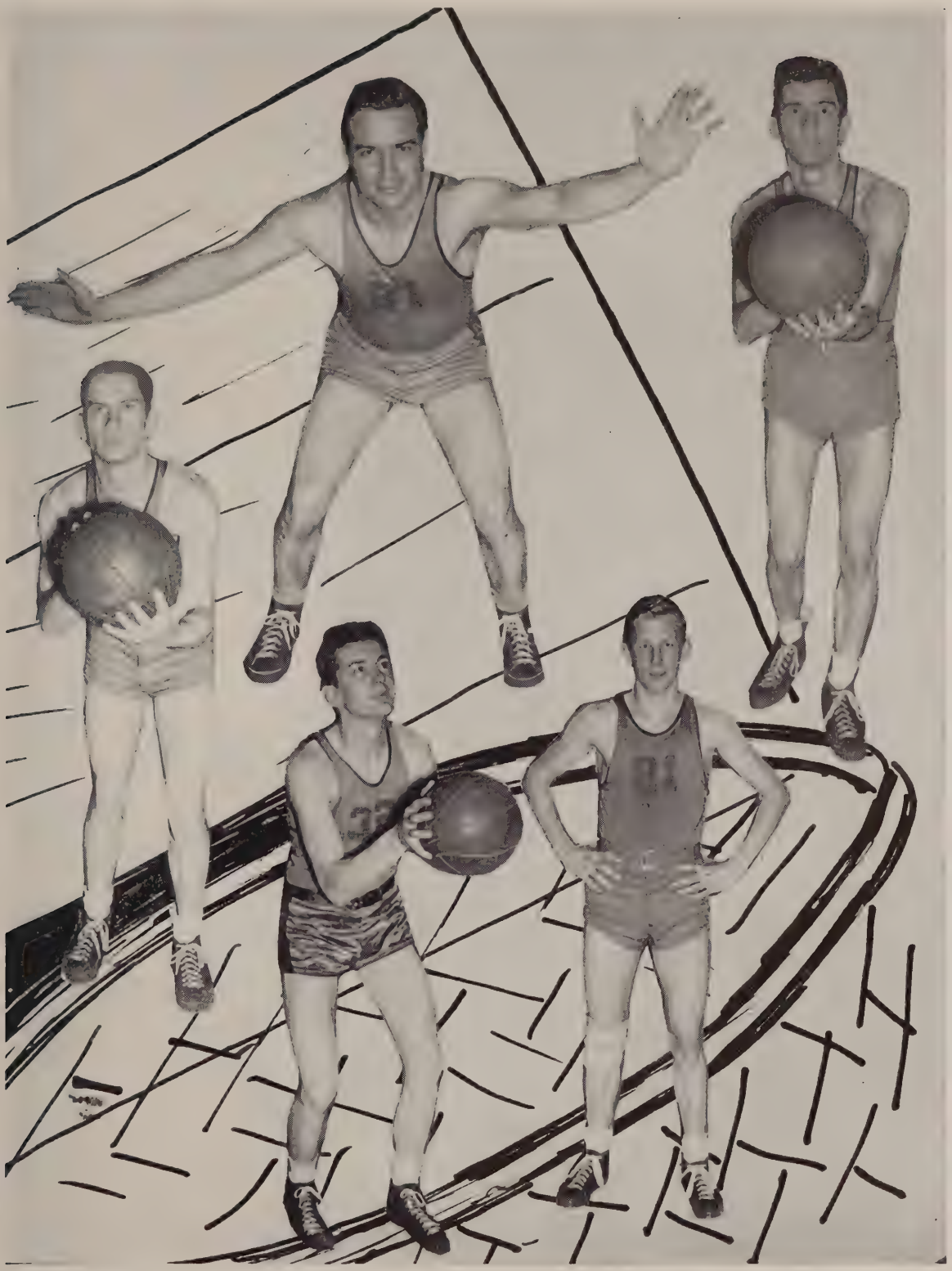

BAKER SHULL JONES WHITNEY LEVERS

GIRLS' SPORTS

One gloomy Saturday morning twenty-two girls took their places on a muddy field. The occasion was the Homecoming hockey game between the freshmen and upperclassmen. It was a hard-fought game with plenty of spips and spills, but the teams were pretty evenly matched. Final score, 0 to 0.

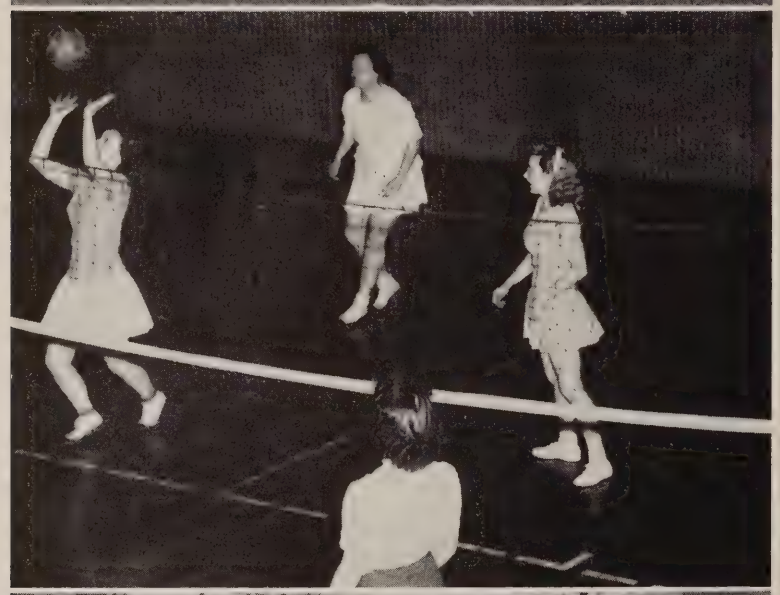

The term "spike it," "side out," "change serves," and "net ball" are familiar to all athletic-minded girls. To what sport do they refer? Why, volleyball, of course! Volleyball is not a very active game but it requires its share of skill and is a good any season sport.

With spring and warm (?) weather, it's everybody out for softball. Not too strenuous, but plenty fast and exciting, it's one of our favorite warm-weather sports.

It's a strike!

The Champ.

Bull's-Eye!

Up and at 'em!

INFORMAL SNAPS

High-Jinks in the Gym

The biggest event of the year on the girls' athletic program is the All-Star basketball game. This year it was a thriller between the City Slickers and the Country Hicks with the Hicks coming out on top 27 to 25.

Hicks, left to right, rear — Miller, Shively, Johnson, Nussbaum, Dill, Lam. Front — Daugherty, Bixler (captain), Stull.

Slicks, left to right, rear— Neumann, Cook, Hibbs, Earl, Arndt, Blosser (captain). *Front* — Fransens, Schmidt, Zercher (mascot), Luxon, Brockett.

INFORMAL SNAPS

Around and around we go —cheering for old A. C. It's the night rally before our first big game.

Our cheerleaders in action, left to right, Norma Luxon, Jane Weltmer, Ronnie Cline, Mary Bennighof, and Lea Knapp.

Sons and daughters of Ashland whoop it up on the main drag. Drum up enthusiasm for the Homecoming game.

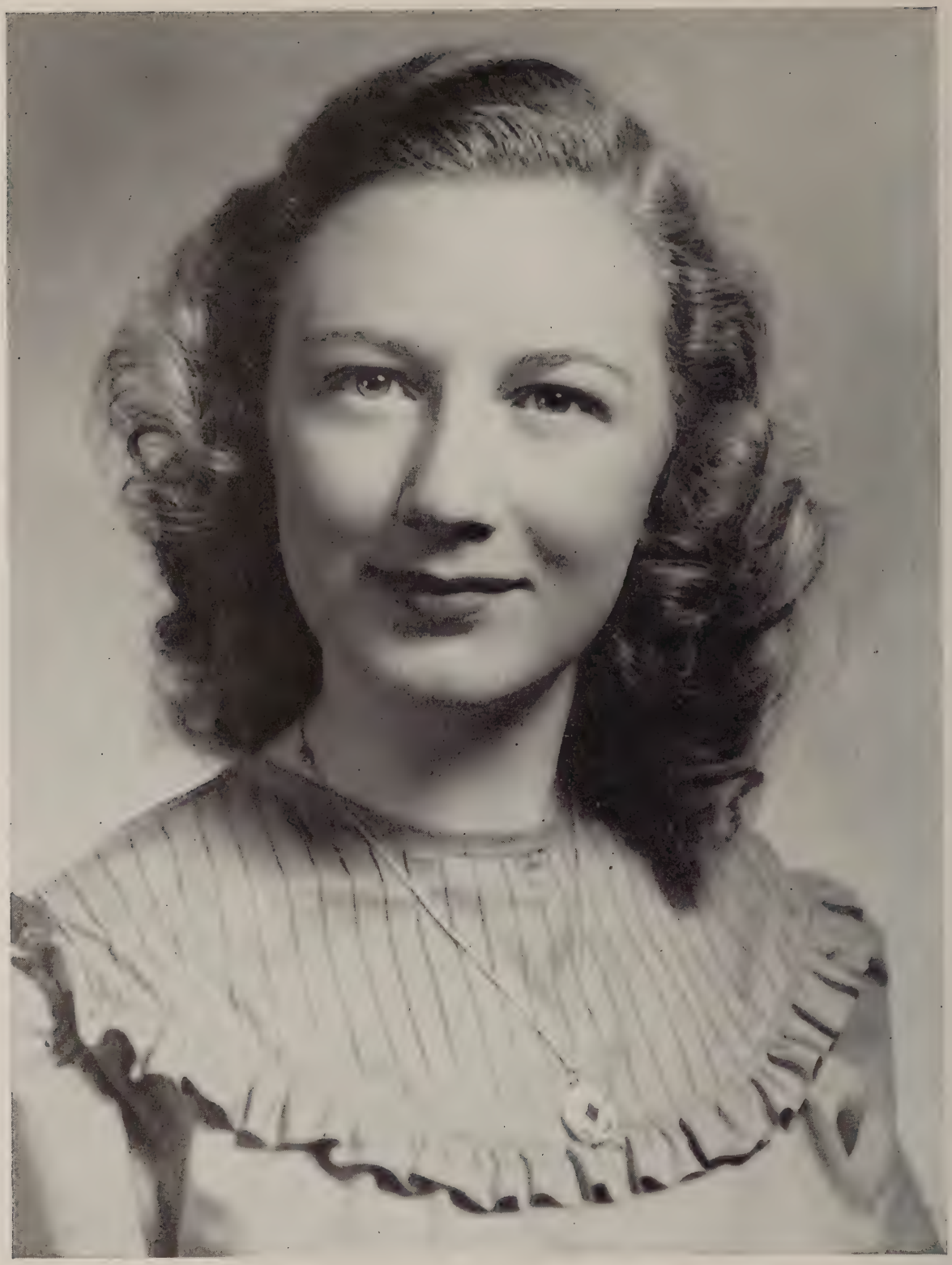

Barbara Hulit

May Queen

Carol Neumann

Homecoming Queen

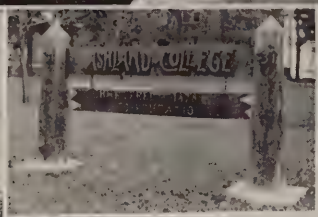

OLD COLLEGE HOME

"BIG EVENTS"

"BIG PEOPLE"

DORMITES

POISONALITIES

"WE BELONG TOGETHER"

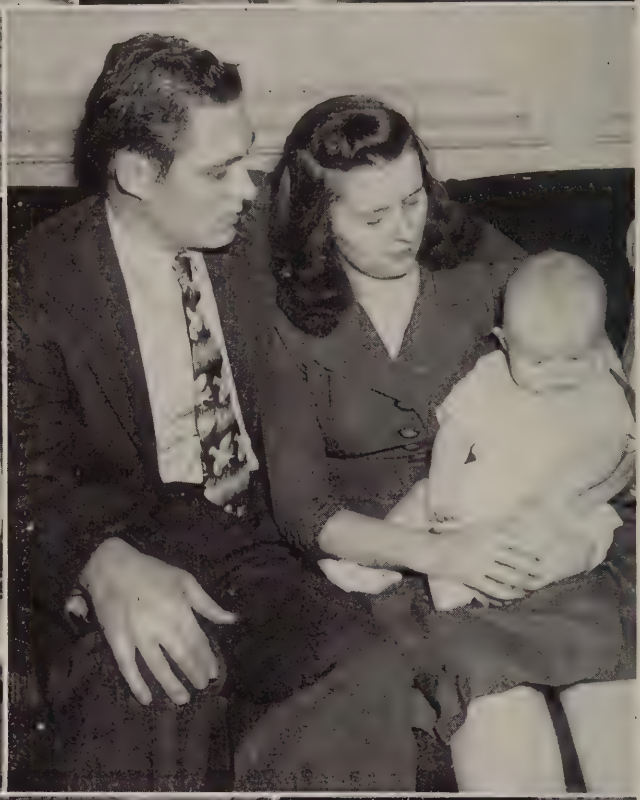

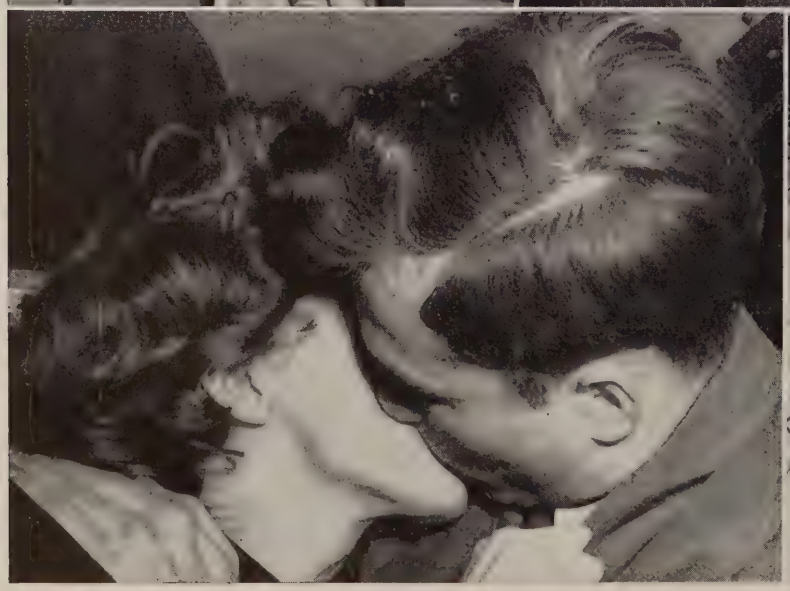

MISCELLANY

PATRON LIST

Almeda Beauty Shoppe
Artcraft Electrotype Company
Ashland Bank and Savings Company
Ashland Malleable Iron Company
Ashland Sanitary Dairy
Ashland Times-Gazette
F. R. Baker, Texaco Service
Badger Studio
Barretts'
Blue Gift Shop
Boyer Dairy Products
Brethren Printing Service
College Grocery
Cornwell & Gault Shoe Store
Cottage Lunch
Cresco Manufacturing Company
Dale Drug Stores, Inc.
Eagle Rubber Company
The Farmers Bank
Fashion Company
Faultless Rubber Company
First National Bank
Ganyard Toggery
Gilbert Furniture Store
Helbert & Shenberger Shoe Store
Dr. Hess and Clark, Inc.
The Home Company
Ingmand Insurance Agency
Kastan's Jewelry Store
Lincoln Restaurant
Mohican Rubber Company
Moshers, Inc.
Myers Launderers & Dry Cleaners
F. E. Myers & Bro. Company
John Nardini's Confectionery
Ohio Public Service Company
Patterson Electric Shop
J. C. Penney Company
Picking's Nut & Candy Shoppe
Preis, Inc.
The Robin Hood
Second Street Bakery
Sherrick's Diner
Simmons Manufacturing Company
Paul Sponsler's Food Market
Sponsler & Son
S. S. Kresge
Stahl's Hardware
Star Telephone Compeny
N. Strauss & Son
Thomas Wallpaper-Paint Store
Tish Jewelry Store
Topping Brothers
Union Hardware & Supply Company
Dr. Clyde W. Wharton
Zehner's Market
Zimmerman's Nu Way Dry Cleaning

A Twinco Yearbook, Twin City Printing Co., Champaign, Illinois